Welcome to …

Online Safety for Parents

Education Child Protection Ltd.

ECP Education Child Protection

CEOP A National Crime Agency command

CEOP

CEOP A National Crime Agency command

ceop.police.uk

THINK U KNOW

www.thinkuknow.co.uk

Child Exploitation Online Protection Centre

REPORT ABUSE

When should I report to CEOP? (Young Children)

- Someone online keeps asking me to meet them face-to-face and I feel pressured by them
- Someone I don't know is asking me to live-stream and do things I don't want to do
- Someone I met in an online game keeps trying to talk to me privately
- Someone online is putting pressure on me to do things I don't want to do

REPORT ABUSE

When should I report to CEOP? (Older Children)

- Someone online has asked me to send them nude images
- I shared a nude image with someone online and they are threatening me
- Someone online was talking to me about sex and it made me feel uncomfortable
- I did something that I was embarrassed about on webcam and someone has turned agressive towards me

REPORT ABUSE

THINK U KNOW

Welcome to CEOP's Thinkuknow

Are you...

5-7? | 8-10? | Parent/ Carer?

11-13? | 14+? | Teacher/ Trainer?

REPORT ABUSE

Parent and Carer







Films for primary children...

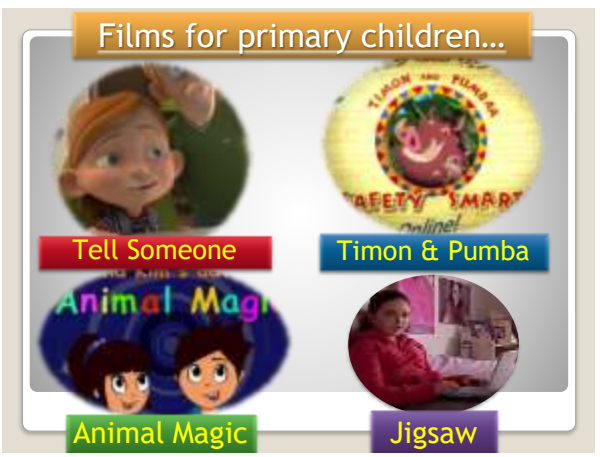

Keeping ourselves safe...



Keeping children safe...

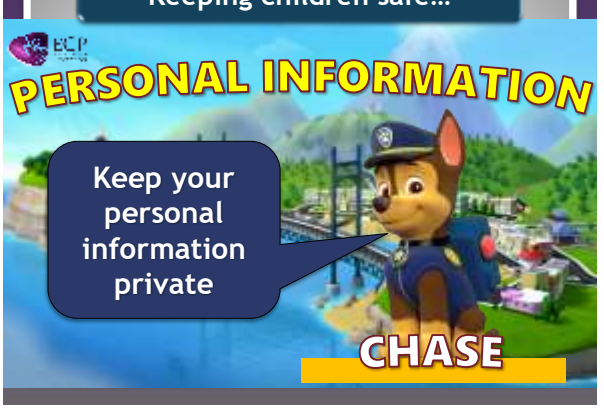

Never give out your Top Secrets




Keeping children safe...
BE KIND
Be kind to your online friends, like you would friends in the real world
MARSHALL

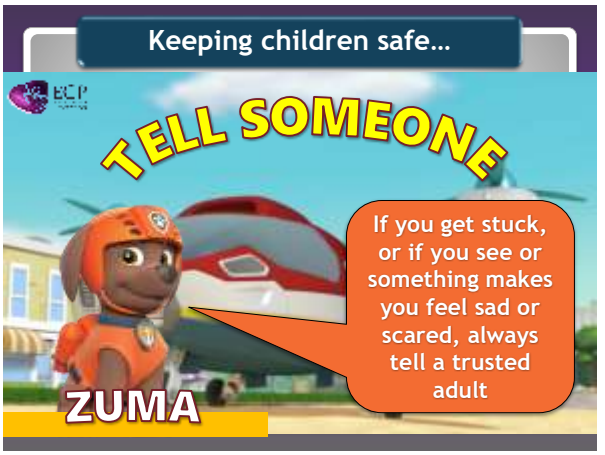
Keeping children safe...
TELL SOMEONE
If you get stuck, or if you see or something makes you feel sad or scared, always tell a trusted adult
ZUMA


Keeping children safe...
ASK FIRST
Check with an adult at home before you visit a new site, game or app
RUBBLE


What else do CEOP say...?
WE ARE HERE TO HELP!
We are police officers. We take this very seriously
TRUST YOUR TUMMY!
If anything makes your stomach feel funny, tell an adult you trust, or CEOP
CHECK YOUR USERNAME!
Don't tell people who you are - use a fun nickname instead...


CHILDREN'S ONLINE WORLD


Key Stage 1
Mathletics
EducationCity
CBeebies
Subway Surfers
Color Switch
slither.io
diep.io
ROBLOX
Club Penguin Island
Minecraft
Key Stage 2
Education Child Protection Ltd.

Key Stage 2

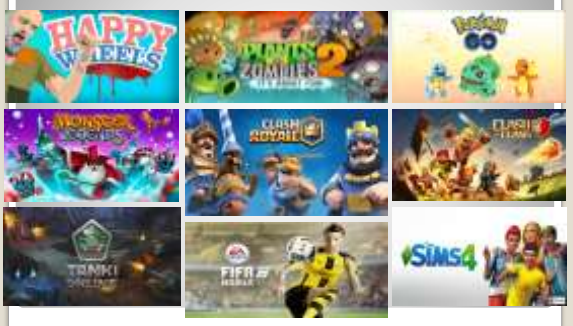

Chat



WhatsApp

WhatsApp is an instant messaging app, which lets you send **instant messages, images and videos** to friends.

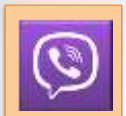

Viber

Viber lets you **text, call, share photos and send video messages** to people worldwide.



Tango

Tango is an app which allows you to make **voice calls and video calls, and have group chats.**

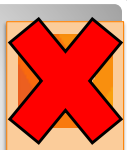

ooVoo

Oovoo is a video chat app. It lets you **make video calls,** voice calls and send text messages. You can **webcam up to 8 people** at once.

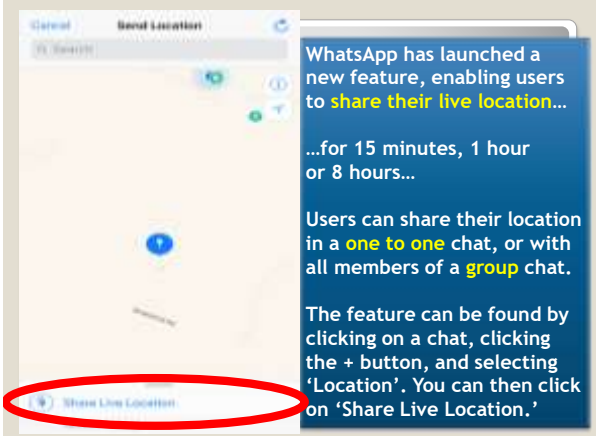

WhatsApp has launched a new feature, enabling users to share their live location…

…for 15 minutes, 1 hour or 8 hours…

Users can share their location in a one to one chat, or with all members of a group chat.

The feature can be found by clicking on a chat, clicking the + button, and selecting 'Location'. You can then click on 'Share Live Location.'

Chat (2)



Kik

Kik is an instant messaging app which lets you share messages, photos, games and news, or organise events.



Hangouts

Google Hangouts is a platform by Google which includes instant messaging, video chat and SMS features.



Messenger

Messenger is an app which allows users to **communicate with their friends** from their Facebook account or phonebook.



IMO

IMO is a Message and video chat **app,** with your friends and family, no matter **what** device they are on.



Send Safe

Send Safe is a free service, which allows you to send a message or photo **via popular apps**, …that **disappears** after seen once.



Aimed at children from 6-10 years old. Parents have to approve any contact before child can chat to them.

Video



YouTube

YouTube lets you enjoy the **videos and music** you love. Upload original content, and **share it all with friends, family, and the world.**



Omegle

Talk to Strangers! Omegle connects you randomly to another person who's on the site, and lets you talk to them in a one-to-one video chat.



Houseparty

Houseparty is a **group video** chat app. When you and your friends are in the app at the same time, **you'll see each other instantly.**



Monkey

Accept a call from a **stranger** Tap time if you want to keep the call going **If they tap time too the call goes on**



Facetime

Facetime is **video calls over Wi-Fi** from your iPhone, iPad, iPod touch or Mac. You can even make FaceTime calls over mobile networks on iPhone or iPad.

Video (Music)

Musical.ly

Musical.ly is the world's largest creative platform. The platform makes it super easy for everyone to make awesome videos and share with friends or to the world.

What's New - Duet with your friends in a new split screen mode now.

Smule

Smule lets you sing your favourite songs, use audio effects and video filters! Solo privately, karaoke with friends, connect with singers around the world, or duet with celebrity artists like **Nick Jonas** and **Ed Sheeran**.

Triller

Triller is a **music video maker** app for iPhone. Pick a song, select the portion of the song you want to use, snap a few takes, and with the tap of a button you have **a celebrity-quality music video.**

MuStar

MuStar allows you to create **Lip Sync Music Video** , make short clips and battle with other users and earn stars!

Video (Live)

Live.ly

Live.ly is a new live video streaming platform created by musical.ly. You can start a live.ly to broadcast to your fans and friends, and have real-time interactions

Periscope

Owned by Twitter, **Periscope** is a **live video streaming** app. Allows you to send direct live video feeds to your Twitter followers.

Twitch

Twitch is a **live video game** website. You can watch playbacks of games being played by other people. You can also live stream your own games, and chat to other gamers.

You Now

On **You Now** you can tap 'Go Live' and... **Broadcast to a live audience!** Expand your social media following, comment on videos and buy virtual gifts.

Live.me

Live.me is a live video streaming app. Allowing you to broadcast and watch live chat. Join in discussions with YouTubers and Musical.ly stars...



Police say abusers thrive on the immediacy these live platforms offer - targeting children with tricks, dares and threats to manipulate them into nudity or sexual acts.

Social Networks

Facebook

Facebook is the biggest social network, which lets users **create a page** about themselves.

Huggle

Huggle allows you to discover and connect with others who frequent the same places as you. See the places you have in common. Share photos, videos and start chatting...

Kiwi

Kiwi is a fast and easy way to **ask your friends interesting questions** and find out what they think.

Skout

Skout is a Social Network that is for **meeting new people near you**. Instantly meet people close by or around the world anytime, anywhere!

Twitter

Twitter is a **social network messaging service** that lets you send public message called 'tweets'.

Pictures & Images

Snapchat

Snapchat lets you **send a photo or short video** to your friends. The 'snap' appears on screen for a matter of **seconds before disappearing.**

PopJam

PopJam is a creative website for children and young people. You can **share drawings, photos and audio messages** with friends and other people.

FaceApp

FaceApp is a an app that transforms your face! Add a beautiful smile, make yourself younger or older – or swap genders!

Instagram

Instagram is a **picture and video sharing** app. Users can post content and use hashtags to share experiences or memories with an online community.

Anonymous

Ask.fm

Ask.fm is a social networking site where you can **ask other people questions**. It's up to you whether you want to ask the question **anonymously** or not.

Whisper

Whisper is a social network where you **remain anonymous, publish text** and receive replies from other people. It also allows you to talk with others through private messages.

Anonymous Chat

Cool chat rooms. Self-destructing messages. **Talk about anything with strangers**. Meet new people, ask questions. **Nobody will judge you**, as nobody can find out your real name.

Scandal

Scandal Chat is online community of **interesting people hanging out in anonymous iPhone chats.** Thousands of interesting chat rooms including **adult topics.**

Online Dating

Yubo

Yubo allows you to you **meet new people** around the world. Make new friends, chat and meet new people! Right to like, left to pass! Just like Tinder…. if two people like each others pictures they can chat privately!

YUBO (FORMERLY YELLOW)

A mobile app that allows users to interact with new people

Potential risks -

- ✓ Connecting to users that are strangers
- ✓ Location based data necessary
- ✓ Linking to other platforms
- ✓ Sharing of information / images
- ✓ No internal mediation

Similar to popular dating apps…

swipe right to 'like' / swipe left to 'pass'.

Mutual likes mean *users become 'friends'*

Known as : *'Kiddie Tinder'*

App uses *location data* to find other users nearby - *from within 0 to 19 miles*

Although users should be over 13 - *no verification process is currently in place*

Online Dating

Yubo

Yubo allows you to you **meet new people** around the world. Make new friends, chat and meet new people! Right to like, left to pass! Just like Tinder…. if two people like each others pictures they can chat privately!

MeetMe

MeetMe is a which a social network and dating site and allows users to meet and communicate with other people worldwide.

Snog

Snog is a teen dating site that lets you rate other people's profiles as snog, marry or avoid. You can also send private messages.

MyLOL

MyLOL is a dating site for teenagers aged 13-20, but some users are up to 25 years old. Like an adult dating site, you can view other people's profiles based on their age, gender and location.

Apple recently updated it's 'Calculator App' – is it the one on the left or one on the right?





App Store 'Calculator App'

Hide photos and videos behind a password….

Secret Folders

Secret Calculator &

Calculator & hides private photos and videos behind a calculator. Anyone who starts this application looks as a calculator but if you put in passcode it will open up private area.

Secret Calculator +

Calculator + hides private photos and videos behind a calculator.

Secret Calculator Plus

Calculator Plus helps you to protect your photos and. No one can enter except those who know the passcode.

Secret Piano

Secret Piano hides photos, videos, passwords, notes, audios, locations and secret messages behind a real piano. The app will capture photo of intruders if they attempt to access it.



ECP Education Child Protection

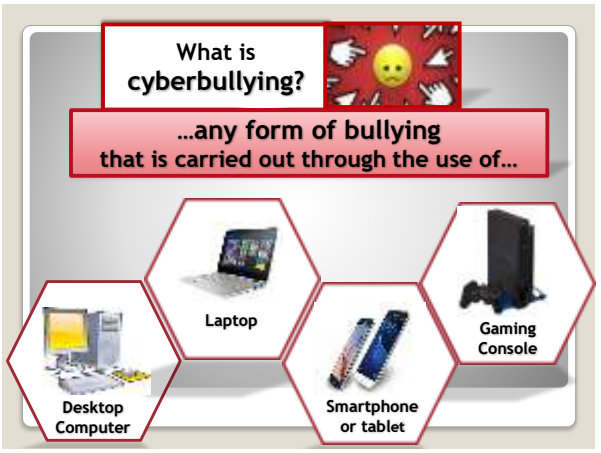
What is cyberbullying?
...any form of bullying that is carried out through the use of...
Laptop
Gaming Console
Desktop Computer
Smartphone or tablet

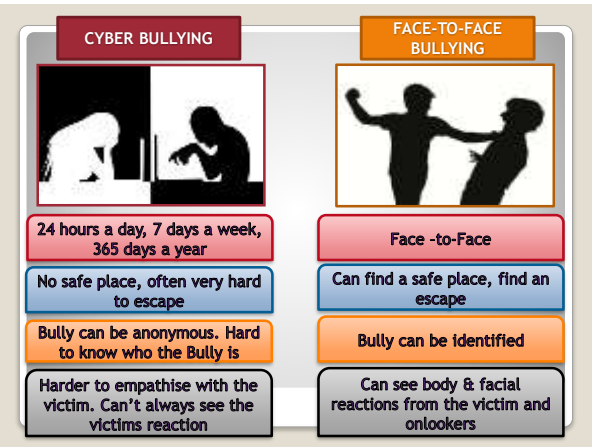
CYBER BULLYING
FACE-TO-FACE BULLYING
24 hours a day, 7 days a week, 365 days a year
Face -to-Face
No safe place, often very hard to escape
Can find a safe place, find an escape
Bully can be anonymous. Hard to know who the Bully is
Bully can be identified
Harder to empathise with the victim. Can't always see the victims reaction
Can see body & facial reactions from the victim and onlookers


cyberbullying
Tips for Dealing with CYBERBULLYING
Report
S-Start
T-Telling
O-Other
P-People
Save the evidence
Be aware of what you share
Try not to respond
Block the Bully


cyberbullying
What you say online should pass through three gates
Ask yourself is it
TRUE?
Ask yourself is it
NECESSARY?
Ask yourself is it
KIND?


cyberbullying
What should I do if my child is being bullied online?
Stay calm
Listen without judging
Tell them you can help
Praise them for talking to you
Keep the evidence
Ask them not to reply
Block the bullies
Report information to your child's school.


GROOMING

Child Exploitation Online Protection Centre (CEOP)

How do offenders engage youngsters?
– by using the sites that they use....



Often posing as
a child of the same age / gender.
They will often purposefully present a very similar profile as the child.
They are skilled at manipulating them into criminal sexual relationships

Online grooming: The five stages

1

Friendship

Flattering a child

into talking in a private chatroom/game where they will be isolated

The child will often be asked for a **non-sexual** picture of themselves

Online grooming: The five stages

2

Forming a relationship

Gaining information

asking the child what problems /needs they have to create the illusion of being their

best friend and that they can help

They begin to fill the needs of the child

Online grooming: The five stages

3

Risk assessment

Asking the child about

the location of their computer/tablet and who else has access to it

in order to assess the risk of being detected. The desire is to **create situations where they are alone together**

to help reinforce a

special connection

Online grooming: The five stages

4

Exclusivity

Building up a sense of ***mutual love and trust with the child***

suggesting that they can discuss "anything"

Online grooming: The five stages

5

Sex talk / Meet

Engaging the child in explicit conversations & **requesting sexually explicit pictures from them**

At this stage the predator will usually try to

arrange a meeting with the child

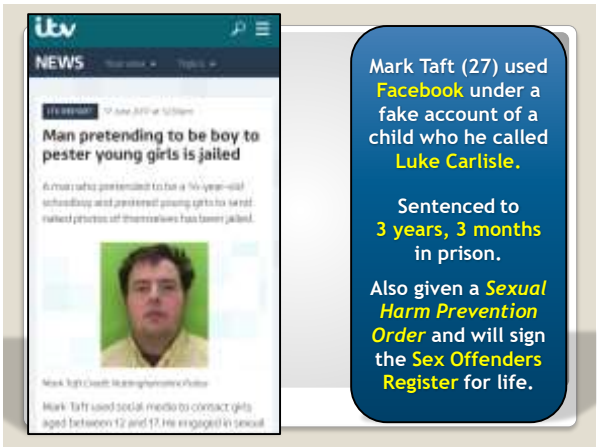

Mark Taft (27) used **Facebook** under a fake account of a child who he called **Luke Carlisle.**

Sentenced to **3 years, 3 months** in prison.

Also given a ***Sexual Harm Prevention Order*** and will sign the **Sex Offenders Register** for life.

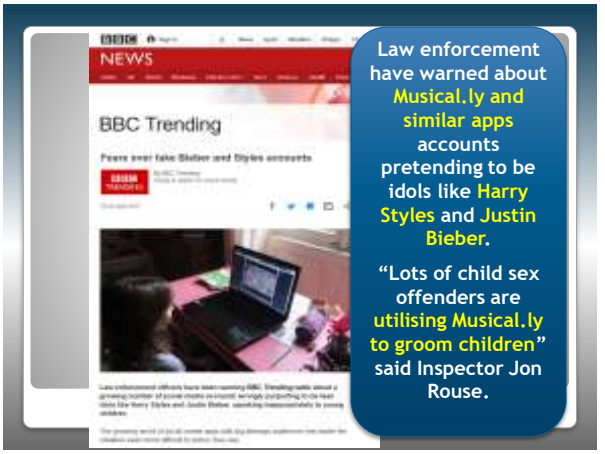

Law enforcement have warned about **Musical.ly and similar apps** accounts pretending to be idols like **Harry Styles** and **Justin Bieber.**

"Lots of child sex offenders are **utilising Musical.ly to groom children**" said Inspector Jon Rouse.

Two boys, aged 12 and 14 groomed on **Minecraft** by Adam Isaac (23 years) and persuaded to send indecent images on **Snapchat** and **Skype**





Why do children send inappropriate images / videos?

There are many reasons why a young person may want to send a naked/semi-naked picture, video or message to someone else…

A joining in because they think that *'everyone is doing it'*

B boosting their self-esteem

C flirting with others and testing their sexual identity exploring their sexual feelings

D to get attention and connect with new people on social media

E they may find it difficult to say 'no' if somebody asks them for an explicit image, especially if the person asking is persistent

Blackmail, bullying and harm

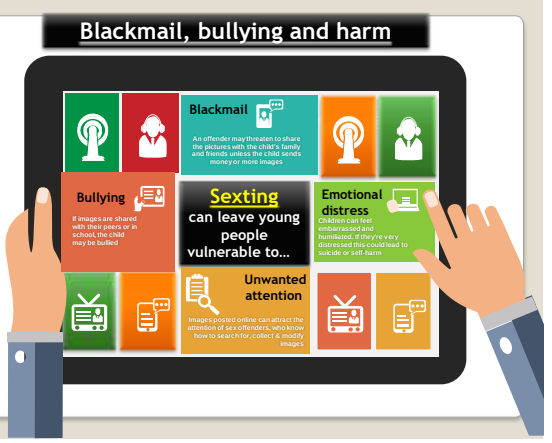



Statistics range between 15 and 40 % of young people being involved in sexting, depending on their age and the way sexting is measured.

Threat comes mostly from peers

Sexting is often coercive

Girls are the most adversely affected

Technology amplifies the problem

MYTHS ABOUT SEXTING

(e.g. it is mostly boys who send indecent photos…?)

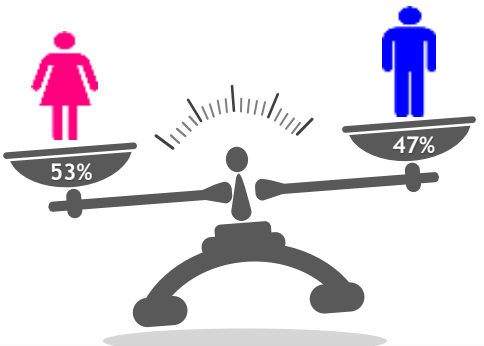

Do pictures sent via snapchat always *disappear* after a short amount of time….?



This sign in a teenage clothes shop has sparked an angry backlash online

London Evening Standard

Snapchat Apps….

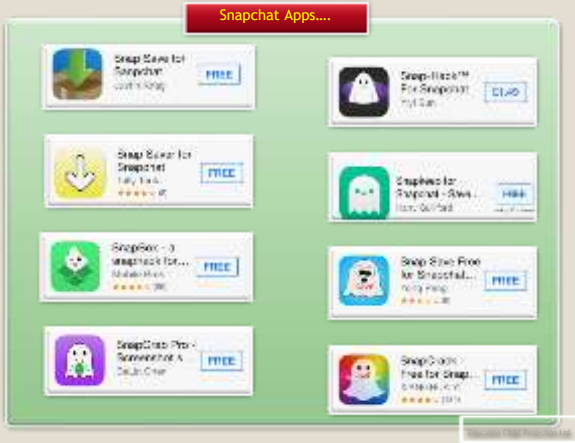

THE LAW….



Protection of Children Act 1978
Makes it an offence to take, make, show, distribute, possess (with a view to distribute) or publish an advertisement with an indecent photograph or pseudo-photograph of a child under the age of 18.

Criminal Justice Act 1988 part XI
Makes it an offence to possess indecent images of children.

Criminal Justice and Courts Act 2015 section 33
Makes it an offence to share private sexual photographs or films with the intent to cause distress.

Sexual Offences Act 2003
Lists sexual offences and their definitions. If an image being shared is of a sexual act, police must find out whether a sexual offence has been committed and act accordingly.



Police have only recently started filing crime reports about sexting…

If school choose to take an incident to the police, then officers must record the crime.



Tips for parents….

Create boundaries and rules for the amount of time child can spend online. It's never too early to start putting limits in place.

The rules and conversations you have now will set the tone for your child's internet use as they get older.

Always worth checking the videos, apps and games children use, and the age ratings and descriptions for them.

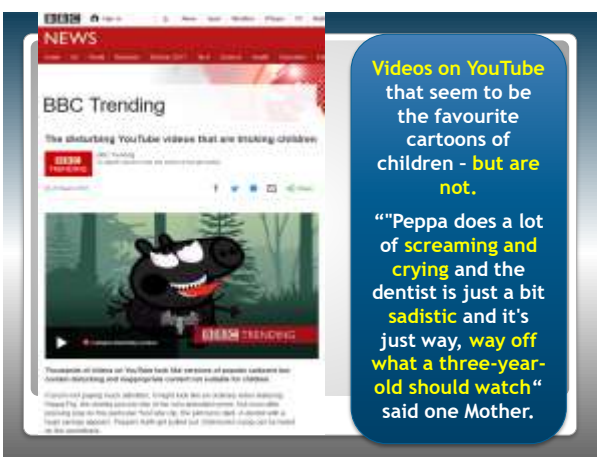








Use a strong password
Use an alias and avoid personal pictures
Don't include date of birth and other personal information
Show your child how to block and report
sky_blue
13+
Change settings to private
Consider the minimum age
Don't accept friend requests from strangers
Switch off location services
Tell them to think before they post

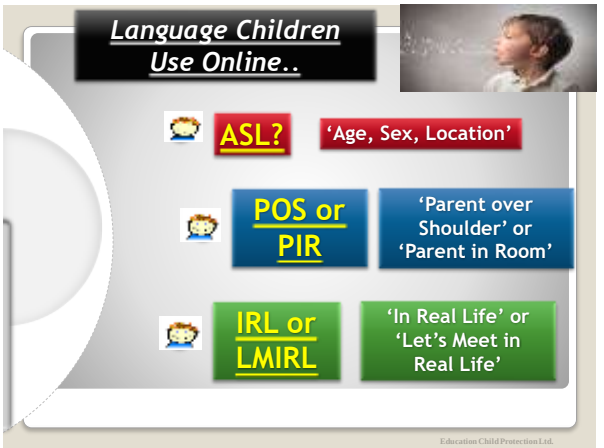
Language Children Use Online..
ASL?
'Age, Sex, Location'
POS or PIR
'Parent over Shoulder' or 'Parent in Room'
IRL or LMIRL
'In Real Life' or 'Let's Meet in Real Life'
Education Child Protection Ltd.

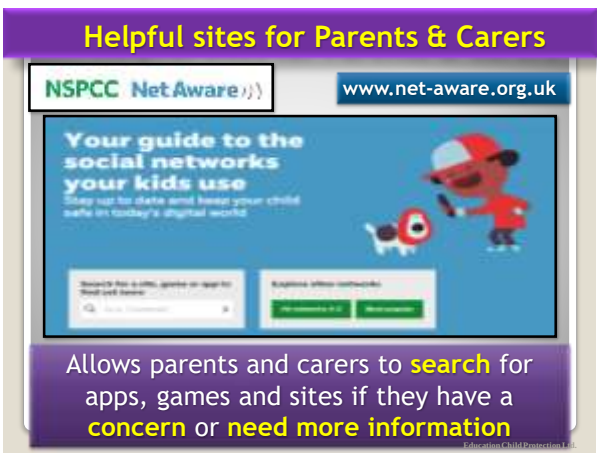
Helpful sites for Parents & Carers
NSPCC Net Aware
www.net-aware.org.uk
Your guide to the social networks your kids use
Allows parents and carers to search for apps, games and sites if they have a concern or need more information

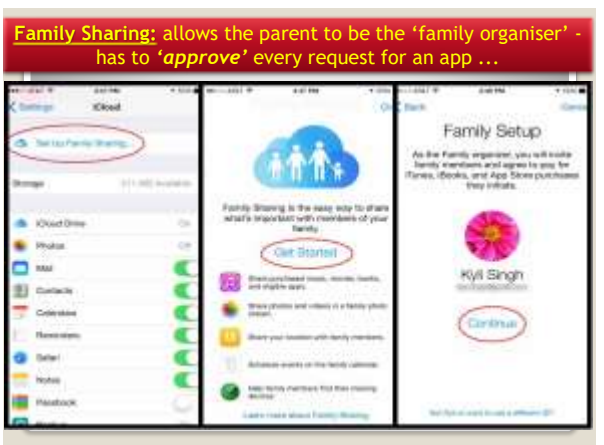
Family Sharing: allows the parent to be the 'family organiser' - has to 'approve' every request for an app ...
Family Setup
Kyli Singh

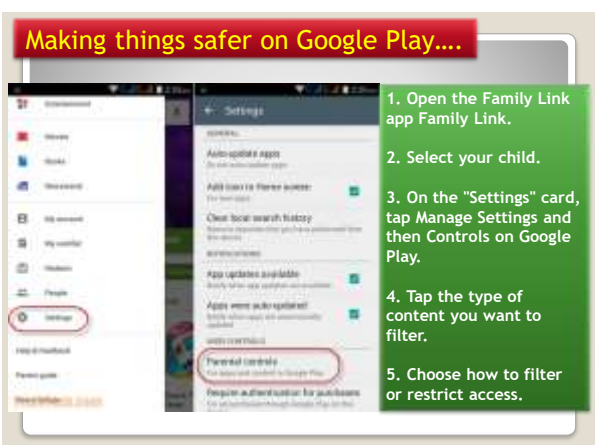
Making things safer on Google Play....
1. Open the Family Link app Family Link.
2. Select your child.
3. On the "Settings" card, tap Manage Settings and then Controls on Google Play.
4. Tap the type of content you want to filter.
5. Choose how to filter or restrict access.


Parents ... making things safer....
Manage up to 10 devices
Block, grant and schedule access to the internet
Block, grant and schedule access to certain apps
OurPact
App Store
Google play
OurPact


screen limit
for ECP
Remotely manage children's devices from
Cross Platform
Screen Limit is available on a wide range of devices.
Countdown
Keep the peace with a countdown on their screen that shows how much time until screens off

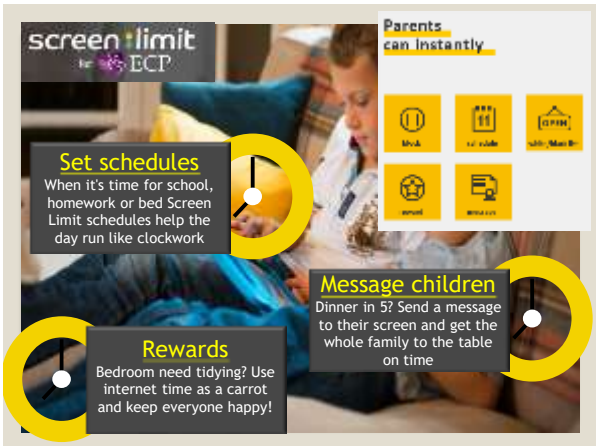
screen limit
for ECP
Parents can instantly
Set schedules
When it's time for school, homework or bed Screen Limit schedules help the day run like clockwork
Message children
Dinner in 5? Send a message to their screen and get the whole family to the table on time
Rewards
Bedroom need tidying? Use internet time as a carrot and keep everyone happy!

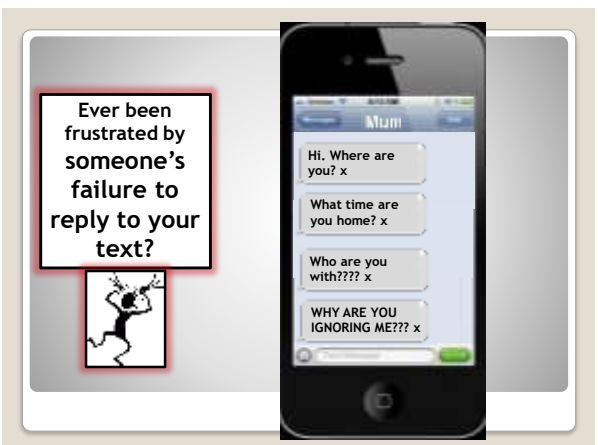
Ever been frustrated by someone's failure to reply to your text?
Mum
Hi. Where are you? x
What time are you home? x
Who are you with???? x
WHY ARE YOU IGNORING ME??? x


ReplyASAP Messaging App
This app allows parent to send a message -
which takes over whatever else is on the child's screen
- and sounds an alarm
even if on 'silent'!
Not Certain If Your Messages Are Being Heard And Seen?
Be Certain, Send Them An ASAP
NOW->
Google play
SOON->
Download on the App Store

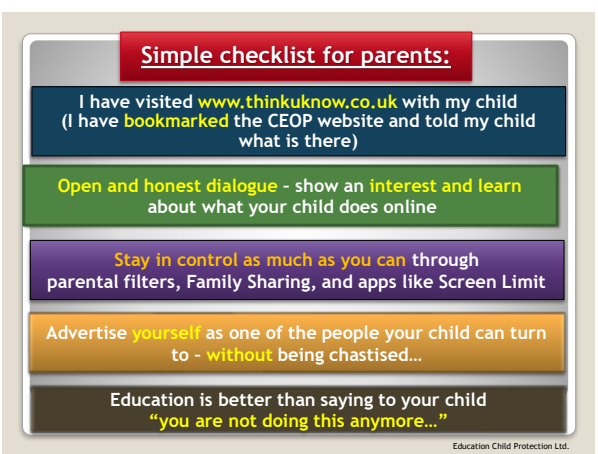
Simple checklist for parents:
I have visited www.thinkuknow.co.uk with my child
(I have bookmarked the CEOP website and told my child what is there)
Open and honest dialogue - show an interest and learn about what your child does online
Stay in control as much as you can through parental filters, Family Sharing, and apps like Screen Limit
Advertise yourself as one of the people your child can turn to - without being chastised...
Education is better than saying to your child "you are not doing this anymore..."
Education Child Protection Ltd.